

## FACT SHEET for 2023

### General Information on the Institution

<b>Name</b>	Seoul National University of Science and Technology (SeoulTech) Office of International Affairs
<b>Website</b>	<a href="http://www.seoultech.ac.kr">www.seoultech.ac.kr</a>

### Office of International Affairs

<b>Website</b>	<a href="https://global.seoultech.ac.kr/inbound/invitation/overview/">https://global.seoultech.ac.kr/inbound/invitation/overview/</a>
<b>Email</b>	<a href="mailto:exchange_seoultech@seoultech.ac.kr">exchange_seoultech@seoultech.ac.kr</a>
<b>Address</b>	#115 International Hall (Bldg.38), SeoulTech, 232 Gongneung-ro, Nowon-gu, 01811, Seoul, Republic of Korea
<b>Tel</b>	(Incoming) +82-2-970-9214 / (Outgoing) +82-2-970-9215

### Academic Calendar

<b>Spring Semester 2023</b>	20. Feb. – 2. June, 2023
<b>Fall Semester 2023</b>	4. Sep. – 15. Dec, 2023(To Be Determined)

### Courses

\* **Course List:** <https://global.seoultech.ac.kr/inbound/invitation/courses/>

The list of the courses offered in English for each semester will be available one month before the semester starts. Please refer to the course list of the previous year and the same semester.

\* **Syllabus:** [for-s.seoultech.ac.kr](http://for-s.seoultech.ac.kr)

If you log on as a guest, you can access all the courses information. If the course list is not available for 2023 spring/fall semester, please refer to the course list of 2022 spring/fall semester. Most courses will be similar.

### Grading System

All exchange students can take 2credits ~ 18 credits per semester.

1 Credit = 16 teaching hours including lectures, exam, assignments, and attendance

1 Course = 2 or 3 credits

Each course lasts a semester(16 weeks).

ECTS Conversion Table	
SEOULTECH Credit	ECTS
1 credit	2 ECTS
2 credits	4 ECTS
3 credits	6 ECTS
4 credits	8 ECTS
5 credits	10 ECTS
6 credits	12 ECTS

### Assessment

Letter	Percent	Grade point
A+	4.5	100~95 %
A0	4.0	90~94%
B+	3.5	89~85%
B0	3.0	84~80%
C+	2.5	79~75%
C0	2.0	74~70%
D+	1.5	69~65%
D0	1.0	64~60%
F	0.0	50%
S	Satisfactory	
U	Unsatisfactory	

※ The lowest passing grade is D0(60.)

### Intensive Korean Language Course Program (<https://klc.seoultech.ac.kr/en/course/registration/>)

The exchange students can attend an intensive Korean course which is a non-credit course and the students need to pay the tuition.

### Living in SEOULTECH

SeoulTech only guarantee Sunglim dormitory room to exchange students. Please note that there is **very few** international hall quota and the previous residents have a priority to stay at the same room for the consequent semester, it will be **very slim chance** to be assigned to the international hall. In this regard we will only receive a waiting list for international hall from the accepted students after the application result is announced. We can guarantee Sunglim dormitory room but we do **NOT guarantee** the international hall. There is no kitchen at the Sunglim dormitory room, if you need a kitchen we highly recommend you find other accommodation off campus.

#### ■ Off campus

\* Episode Suyu : <https://www.aird.kr/37>

This is the closest branch to SeoulTech though, they are also offering several options in other parts of Seoul.

\* Air B&B

#### ■ On campus

\* Housing Fee

Dormitory Building and Room Type	Total Price for Whole semester
Sunglim Men's Dormitory (2-bed) * 4 male students will share one room, no kitchen in the room.	KRW 836,870
Sunglim Women's Dormitory (2-bed) * 4 students will share one room, no kitchen in the room.	KRW 752,170

[Room Choice for **Male**- Sunglim Men's Dormitory] Detail: **Quad room with No Kitchen**

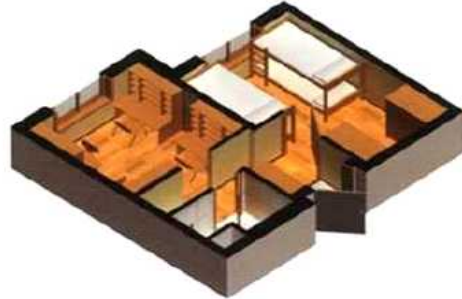

[Room Choice for **Female**- Sunglim Women's Dormitory] Detail: **Double room with No Kitchen**

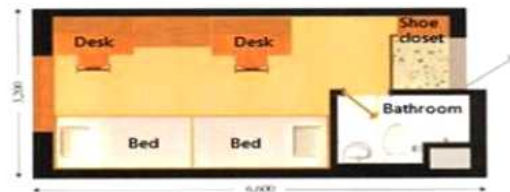
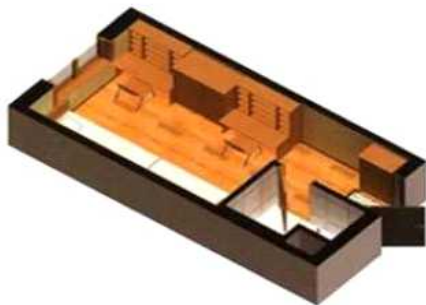

#### \* Meal Fee

Options	Meal	Total Price for 4 months
No meals	-	-
1 Meal (a day)	Breakfast	KRW 442,900
	Lunch	
	Dinner	
2 Meals (a day)	Breakfast & Lunch	KRW 741,600
	Lunch & Dinner	
	Breakfast & Dinner	
3 Meals (a day)	Breakfast& Lunch& Dinner	KRW 1,050,600

※ Housing Fee and Meal fee are subject to change.

#### Application procedure

■ Nomination deadline (Online Application) \*subject to change

- Spring semester(Feb to Jun): **24th October** / Fall semester(Sep to Dec): **24th April**

■ Application deadline (Online Application) \*subject to change

- Spring semester(Feb to Jun): **31st October** / Fall semester(Sep to Dec): **8th May**

### ■ Application documents

- 1st: A copy of passport, Study Plan, Recommendation Letter, Official transcript
- 2nd: Health clearance(TB test Result), Flight info, Copy of Korea visa
- ※ Additional documents(only students from None OECD countries): A certificate of bank statement(balance) / A certificate of enrollment of current home university notarized by the Korea embassy or Apostilled.

### Language requirement

SEOULTECH requires a good knowledge of English (B2 level) or Korean(TOPIK3 level) to communicate and function in an academic context. \* No need to submit a certification.

### Insurance

International students staying in Korea are subject to a mandatory subscription to National health insurance. No need to apply and all students will be automatically registered after their arrival.

### Visa

A student visa (D-2-6) is required to study in Korea if a student is not of Korean nationality. Be aware that students cannot change their visitor visa to a student visa in Korea. Students should apply for a student visa (D-2-6). The ministry of justice launched a new regulations as of June, 2022 and strengthened a immigration policy. They require additional materials for exchange students from Non-OECD countries.

- \* **Students from OECD countries** : Normally the three documents(Certificate of admission, Acceptance letter, Certificate of business registration) will be sufficient to apply for a student visa.(D-2-6)
- \* **Students from Non-OECD countries** : The ministry of Justice strengthened an immigration policy and requires additional materials even for exchange students.
  - **A certificate of bank statement(balance)** : The bank statement should cover your exchange study semester living cost.(USD 4,000 for one semester/ USD 8,000 for one academic year).
  - **A certificate of enrollment** : It should be Apostilled or notarized by the embassy of Korea in student's study country.

### International Student Club(ISC)

Facebook: [www.facebook.com/IsCInSeoulTech/](https://www.facebook.com/IsCInSeoulTech/)

Instagram: @isc\_seoultech

**SeoulTech Contact**

Exchange Student Coordinator	Name	E-mail
Incoming (Coordinator for accepting SeoulTech Partner Institution students )	Marina Miran Park	meiran@seoultech.ac.kr, <b>exchange_seoultech@seoultech.ac.kr</b>
Outgoing (Coordinator for sending students to study abroad at SeoulTech)	Young Chun Kim	yckim@seoultech.ac.kr, <b>exchange_seoultech@seoultech.ac.kr</b>